

SEA ICE IN ANTARCTICA AND THE ARCTIC - 30-YEAR BASELINE COMPARED TO RECENT 10-YEAR AVERAGE

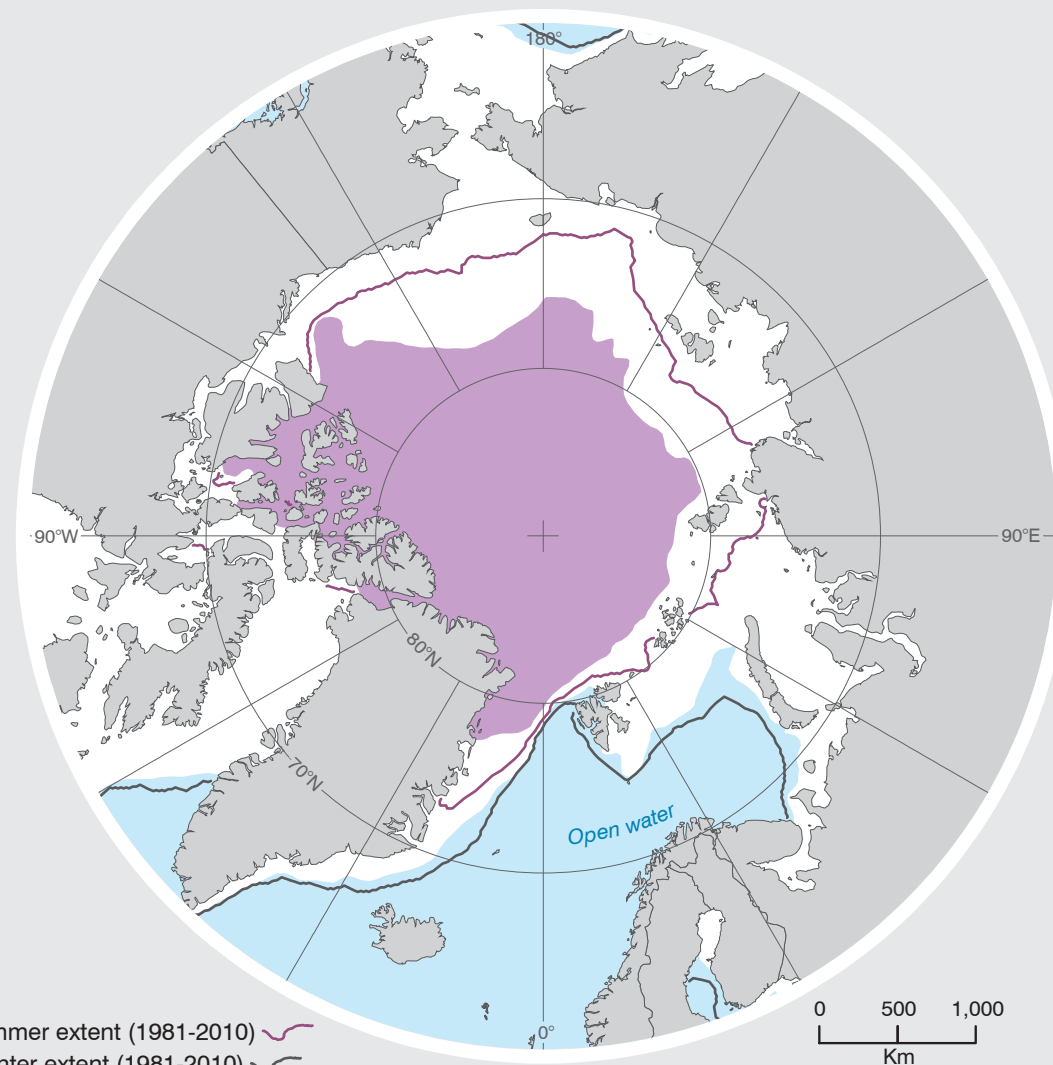
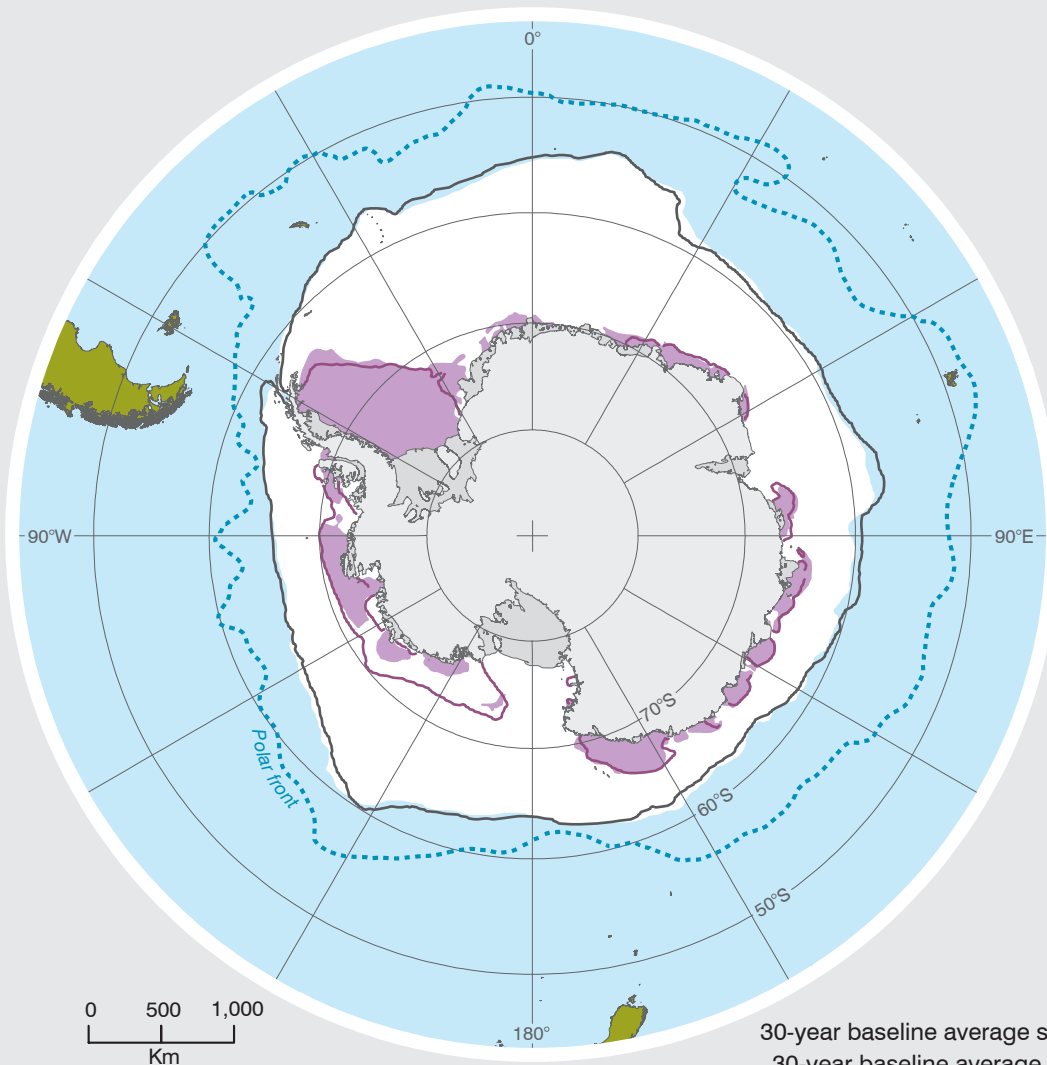

30-year baseline average summer extent (1981-2010)
30-year baseline average winter extent (1981-2010)
10-year recent average summer extent (2013-2022)
10-year recent average winter extent (2013-2022)